Flutes
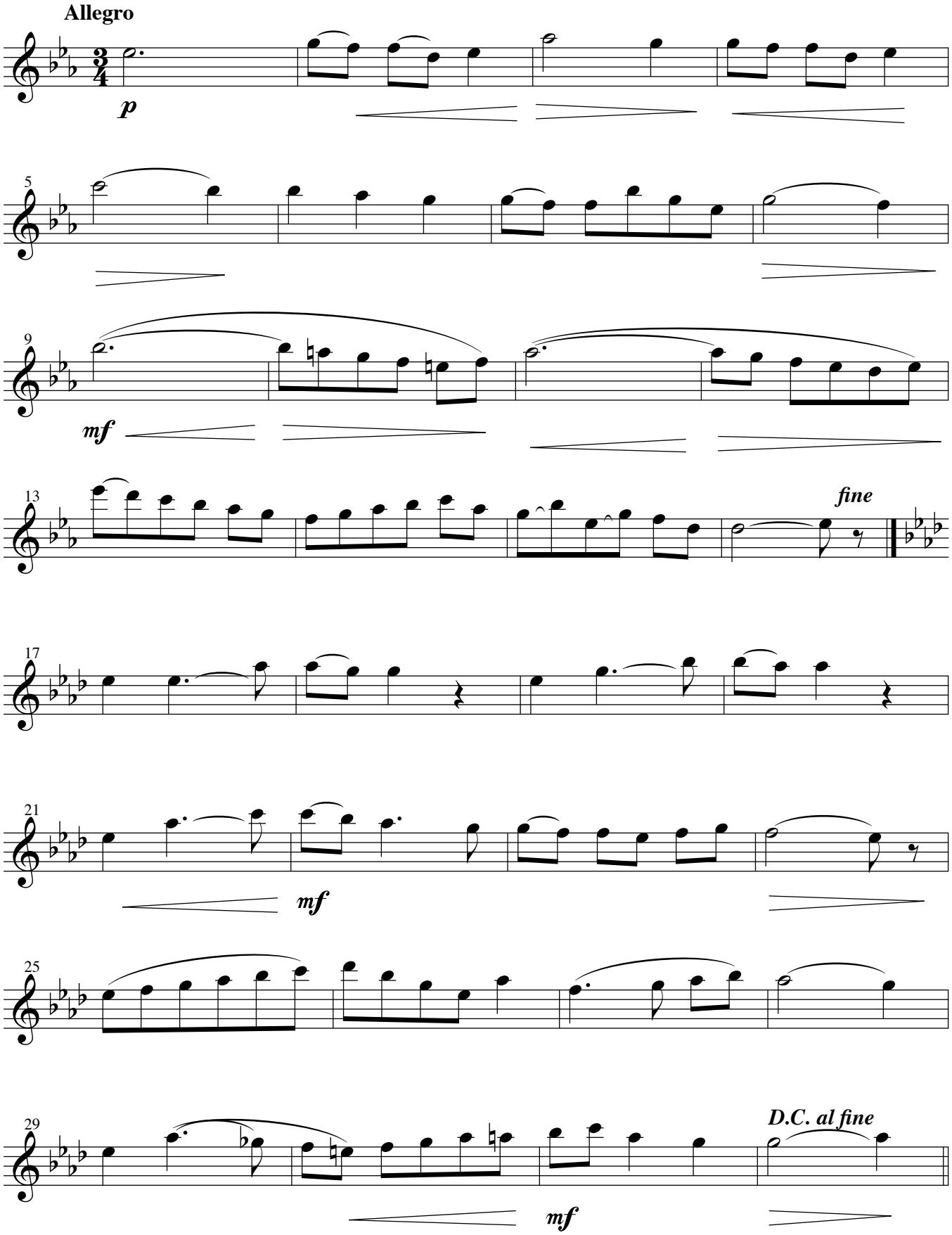
Audition Etude